

# PLAT & SURVEY

LOCATED IN THE SOUTHEAST QUARTER, SECTION 5, TOWN 6 NORTH, RANGE 1 EAST, ST. JOSEPH TOWNSHIP, WILLIAMS COUNTY, OHIO.

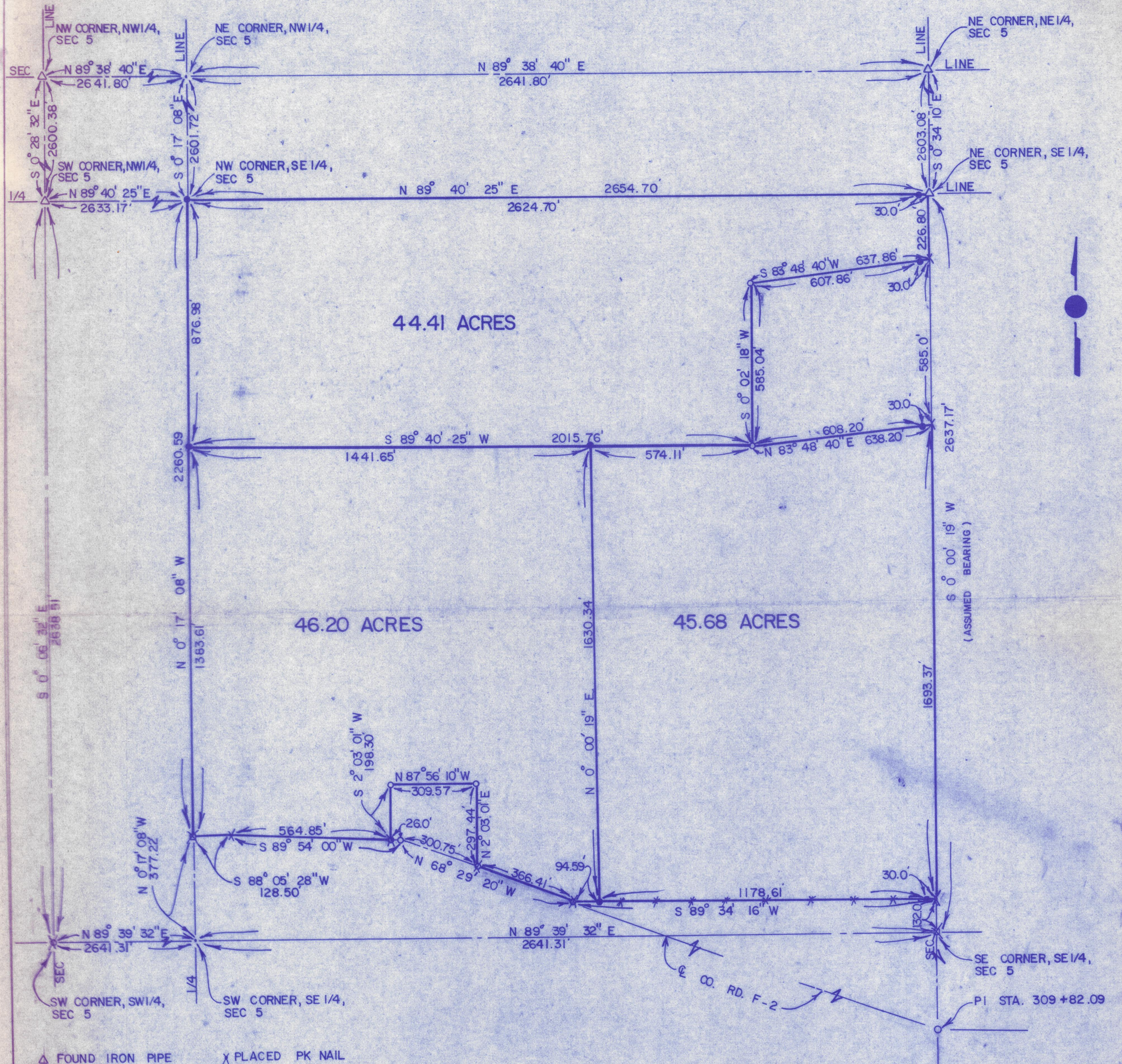

- △ FOUND IRON PIPE
- ✕ FOUND RR SPIKE
- FOUND IRON PIN
- PLACED 5/8" REBAR
- ✕ FOUND PK NAIL & SHINNER
- ✕ PLACED RR SPIKE
- ✕ EXISTING PROPERTY FENCE USED TO ESTABLISH SE CORNER, SE 1/4, SEC 5
- POINT ESTABLISHED THIS SURVEY



I hereby certify that I have surveyed the premises and prepared the above plat and that said plat is correct to the best of my knowledge and belief. All dimensions are shown in feet and decimal parts thereof. This survey has been recorded in Vol. 152 Page 147 of the Williams County Record of Surveys.

*Dennis M. Bell*  
Dennis M. Bell  
Reg. Surveyor #6717

REFERENCE TO SURVEYS VOL. 8R PGS. 8, 9, 10  
REFERENCE TO SR 49 FIELD NOTES  
REFERENCE TO DEED ... 254 PG. 224, VOL. 254 PG. 226

SCALE 1" = 300.0'  
DATE 5/4/85  
JOB NO. OS-53-85

**BELL ENGINEERING LIMITED**  
1211 W. HIGH - P.O. BOX 565  
BRYAN, OHIO 43506  
(614) 636-2585